

SST class 5
Monthly Assignment

Q1 Name the person/party who gave the slogan.

- a. " Purna Swaraj" _____
- b. "Give me blood and I will give you freedom"
- c. " Do or Die"
- d.. "Swaraj is my birth right and I shall have it."

Q2 Answer the following questions:

- a. When was the first session of Indian National Congress held and where?
- b. Who formed the Indian National Army?
- c. Who led the Revolt of 1857?
- e. Name two revolutionaries.

Q3 Name the :

- a. movement launched by Indian National Congress against the partition of Bengal.
- b. Name the person who composed vande matram.
- c. Name the movement launched by Gandhiji to disobey Laws peacefully.
- d. Name the movement launched by Gandhiji which led to Dandi March.
- e. Name the movement during which Gandhiji asked the people to " Do or Die"

Q4 Name the important dates/person:

- a. India became independent in _____
- b. Gandhiji was born in _____
- c. Partition of Bengal _____
- d. Reunion of Bengal _____
- e. Mohan Das Karamchand Gandhi returned to India from South Africa _____
- f. Jallianwala Bagh massacre _____
- g. Demand of Purna Swaraj by Indian National Congress _____
- h. _____ ordered firing in Jallianwala Bagh.

Q5. Identify the pictures given below:

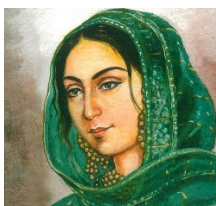

DELHI PUBLIC SCHOOL

MATHS MONTHLY ASSIGNMENT (NOVEMBER)

1. Find the Greatest Common Factor (GCF) of 30 and 45.
2. Find the Least Common Multiple (LCM) of 8 and 10.
3. Simplify the fraction $\frac{36}{54}$ to its lowest terms.
4. Convert the mixed number $41\frac{2}{5}$ to an improper fraction.
5. Find the product: $\frac{5}{9} \times \frac{3}{10}$
6. A store is packaging gift bags. They have 72 chocolate bars and 90 lollipops. What is the greatest number of identical gift bags they can make if all the candy must be used and each bag must have the same contents?
7. Three traffic lights flash at intervals of 15 seconds, 25 seconds, and 40 seconds, respectively. If they all flash at the same time at 8:00 AM, at what exact time will they next flash together?
8. The GCF of two numbers is 6, and their LCM is 180. If one of the numbers is 30, what is the other number?
9. Arrange the following fractions in ascending order $\frac{3}{4}, \frac{7}{9}, \frac{11}{15}$
10. Riya had $\frac{7}{8}$ of a cake. She gave $\frac{3}{8}$ of the cake to her brother. What fraction of the cake is left with Riya?
11. A baker needs $\frac{1}{2}$ kg of flour to make one loaf of bread. If he wants to make 4 loaves, how much total flour (in kg) will he need?
12. What is $\frac{3}{4}$ of 48?

Name: _____ Class : _____ Roll No. : _____

CLASS : V NOVEMBER ASSIGNMENT SUB:SCIENCE

I. DEFINE THE FOLLOWING TERMS:-

1. Fulcrum
2. Whirlpool
3. Inclined Plane
4. Earthquake
5. Third Class Lever

II. GIVE REASONS FOR THE FOLLOWING:-

1. It is easy to lift a bucket out of a well with the help of a pulley.
2. Epicenter is the worst affected area by an earthquake.
3. Its difficult to escape people who get trapped in mudslides.
4. Machine parts are oiled and greased regularly.
5. It is easy to use an inclined plane while moving a load to a higher place.

III. GIVE TWO EXAMPLES OF THE FOLLOWING:-

1. Wedge
2. Fixed Pulley –
3. Natural Disasters -
4. Screw –
5. Active Volcanoes -
6. Second Class Lever –
7. Effects of drought –
8. Causes of Wildfires -

IV. DRAW, LABEL AND COLOUR:-

- 1. Internal structure of human brain**
- 2. Neuron**
- 3. Internal structure of a Human Eye.**
- 4. Third Class Lever**
- 5. Two examples of :- a)Wheel and Axle, b) Wedge.**

V. ACTIVITY:-

Collect information on any one natural calamity that has recently occurred. Write a paragraph on it and paste a picture related to the mentioned disaster in your science notebook.

DELHI PUBLIC SCHOOL, DHANBAD

ENGLISH MONTHLY ASSIGNMENT (NOVEMBER)

Std V

A. READING SECTION

Read the following extract taken from Aesop's Fables and then answer the following questions:-

Long ago, there lived a woodcutter in a small village . He was sincere in his work and very honest but he struggled to make ends meet. His expenses always seem to be more than what he earned. Every day, he set out into the nearby forest to cut trees. He brought the wood back into the village and sold them to a merchant and earned his money. He earned just about enough to make a living, but he was content with his simple living. One day while cutting a tree near a river, his axe slipped out of his hand and fell into the river. The river was deep and fast and the axe soon got swept away out of sight. The woodcutter was distraught. He only had one axe which was now lost! He became very worried. So, he decided to pray to the Goddess for help ,very sincerely. The Goddess appeared in front of him and asked, 'What is the problem, my son?' The woodcutter explained the problem and requested the Goddess to get his axe back.

The Goddess took out a golden axe and asked, 'Is this your axe?' The woodcutter said, 'No.' Then the Goddess took out a silver axe and asked the same question. The woodcutter again replied the same. The Goddess said, 'Take a look, these are very valuable axes, are you sure that they are not your axes?'

The woodcutter said, 'No, they are not mine. They are of no use to me.'

The Goddess smiled and finally took out his iron axe and asked the same question. The woodcutter joyfully exclaimed, 'Yes! This is mine! Thank you!' The Goddess was very impressed with his sincerity and so she gave him his iron axe and also the other two axes as a reward for his honesty.

A1. Choose the correct option :-

- a. The woodcutter was
 - 1. wealthy and happy
 - 2. poor and sad
 - 3. poor and happy
- b. The woodcutter's axe
 - 1. fell into the river
 - 2. was stolen
 - 3. broke

- c. The Goddess gave the woodcutter
1. a golden axe
 2. a silver axe
 3. first a golden, then a silver, then an iron axe.

A2. Fill in the blanks:-

- a. The woodcutter lived in a small-----
- b. The woodcutter sold the wood to a -----
- c. While cutting a tree near a river, his axe ----- out of his hand and fell into a -----.

A3. Write whether the statements are True or False:-

1. The woodcutter was very clever and greedy. -----
2. The woodcutter had two iron axes.-----
3. The woodcutter was very happy when he saw his iron axe.-----

A4. Frame sentences of your own with:-

1. merchant –
2. worried---
3. requested---

A5. Who said to whom?

1. 'What is the problem, my son?'-----
2. 'Is this your axe?'-----
3. 'No, they are not mine.'-----

COMPETENCY BASED QUESTIONS

1. Circle the odd one out:-
farmer, woodcutter, hunter, merchant, villager
2. worried, sad, happy, valuable, joyful

-----xxxxxxxxxxxxxxxxxxxxx-----

प्रश्न 1) अपठित गद्यांश। (8)

मीरा बहन का जन्म इंग्लैंड में हुआ था। गांधी जी के विचारों का उन पर इतना असर हुआ कि वह अपना घर तथा अपने माता-पिता को छोड़कर भारत आ गई और गांधी जी के साथ काम करने लगीं। आजादी के पांच साल बाद उन्होंने उत्तर प्रदेश के एक पहाड़ी गांव, गेंवली में गोपाल आश्रम की स्थापना की। उस आश्रम में मीरा बहन का बहुत सारा समय पालतू पशुओं की देखभाल में बीतता था।

नीचे दिए गए प्रश्नों के उत्तर गद्यांश में से ढूंढ कर लिखें।

- १) मीरा बहन का जन्म किस देश में हुआ था?
- २) मीरा बहन भारत क्यों आ गईं?
- ३) आजादी के पांच साल बाद मीरा बहन ने क्या किया?
- ४) गद्यांश में से ढूंढ कर दो संज्ञा शब्द लिखें।

प्रश्न 2) उचित संज्ञा शब्द लिखकर रिक्त स्थान भरिए।

- १) ----- एक पालतू पशु है।
- २) ----- भारत का पड़ोसी देश है।

प्रश्न 3) सही सर्वनाम शब्द लिखकर वाक्य दोबारा लिखें।

- १) वह लड़के खेल रहे हैं। २) मेरा पिताजी लेखक हैं।

प्रश्न 4) उचित विशेषण शब्द से वाक्य पूरा करें।

- १) रीता----- फ्रॉक पहनी है।
- २) मोहन----- लड़का है।

प्रश्न 5) लिंग बदले।

मोरनी, शेर, शिक्षिका, छात्र, विद्वान

प्रश्न 6) वचन बदले

तिनके, तितली, दाना, बिल्लियां

प्रश्न 7) सही या गलत का निशान लगाइए।

- १) क्रिया के बिना वाक्य अधूरा होता है। ()
- २) क्रिया में 'कौन' प्रश्न लगाने पर उत्तर में कर्म मिलता है। ()

प्रश्न 8) नीचे दी गई क्रियाओं के काल बताइए।

तोड़ा था, तोड़ेंगे, तोड़ रहे हैं।

प्रश्न 9) विलोम शब्द लिखें।

जय, गुण, भला, राजा, आजाद

प्रश्न 10) दो दो पर्यायवाची शब्द लिखें।

जंगल, सागर, बादल, फूल, शिक्षक

प्रश्न 11) निम्न मुहावरों के अर्थ लिखें।

- १) दिन रात एक करना-----

२)घी के दिए जलाना-----

प्रश्न 12) 'हम पंछी उन्मुक्त गगन के' कविता याद करें।



Delhi Public School,Dhanbad
Monthly Assignment (November)
Sub: AI
STD V



Q1. Fill in the blanks:

- a. An _____ is a step by step procedure that helps solve problem or complete a task.
- b. A _____ is a diagram that visually represents an algorithm or process.
- c. The _____ shape is used to represent the start and end points of a flowchart.
- d. The _____ is used to represent a process or an action that needs to be performed
- e. The _____ shape is used to represent a process or an action that needs to be performed.
- f. _____ shows the direction of the flow from one step to the next in a flowchart.
- g. The _____ or _____ in a flowchart is used to indicate a connection between different parts of the flowchart.

Q2. Write an algorithm to brush your teeth.

Q3. Prepare a flowchart to calculate the area of a square.

4. Prepare a flowchart to print whether the number is odd or even.

5. Draw, name the basic Flowchart Symbols

--	--	--	--	--	--



Delhi Public School, Dhanbad

Monthly Assignment(November)

Subject: Computer

Std:V



Q1.Fill in the blanks:

- A _____ is a set of background designs, font styles ,colors and layout for the slide.
- When we create a new presentation, a slide appears with _____ background by default.
- _____ option is used for single colored background.
- _____ fill option is used for a gradient or shaded background.
- _____ or _____ fill option is used to set a picture as a background or a textured background.
- _____ fill option is used to fill a decorative pattern as a _____
- _____ are _____ movements that we see when one slide changes to another slide during a Slide Show.
- To see how the slide will appear during the Slide Show, click on _____ in the Preview group on the _____ tab.

Q2.Complete the steps

(i)To apply a theme

Step 1: Click on _____ tab

Step 2: Click on More button in the _____ group.

Step 3: Choose a _____ from the gallery and click on it to apply the _____ to the slides.

ii)To change the slide background:

Step 1: Select the _____ to which we want to apply the background.

Step 2: Click on _____ tab.

Step 3: Click on _____ option in the Customize group.

Step 4: Choose one of the options: _____, _____, _____ and _____

Step 5: Click on _____ button to apply the fill to all the slides.

(iii) To apply transition effect to a single slide or all the slides :

Step 1: Select a _____

Step 2: Click on _____ tab

Step 3: Click on _____ button in _____ group.

A gallery of effects appear. There are three categories of transition

effects: _____, _____ and _____

Step 4: Choose an effect. The selected _____ will be applied to the slide.

Q3. Draw the icons of the following:

a. Format Background:

b. Texture Fill

c. Pattern Fill

d. Preview



Decode the following:

Q1. If ROSE is coded as 6821, CHAIR is coded as 73456 and PREACH is coded as 961473, what will be the code for SEARCH ?

- a. 246173 b. 214673 c. 214763 d. 216473

Q2. In certain code 'HILTON' is written as 'I H T L N O'. How is 'BILLION' written in that code?

- a. IBL LION
b. IBOILLN
c. IBLLOIN
d. IBLOILN
e. IBOLLIN

Q3. If the letters of the word 'CYCLINDER' are arranged alphabetically, then which letter would be farthest from the first letter of word?

- a. N b. E c. Y d. R e. None of these

Q4. A certain code, MONKEY is written as XDJMN L. How is TIGER written in that code?

- a. SHFDQ b. HFDSQ c. RSAFD d. QDFHS

