

Monthly Assignment

April & May

Sub: English Class: 2

A. Answer the following :

1. Who could not sleep?
A. _____ could not sleep.
2. Who was smiling down at Tinku?
A. _____ was smiling down at Tinku.
3. What does Cary do at night?
A. He _____ at night.

B. Where can we find them?

1. Bat - on a tree.
2. Fox -
3. Mouse -
4. Cricket -

C. Change the singular nouns to Plural nouns.

1. Bus -
2. Dish -
3. Box -
4. Baby -

D. Name the young ones of the following.

1. Sheep -
2. Goat -
3. Cat -
4. Duck -

E. Match the places with the things they are found in.

School	TV
Home	Library
Railway station	Shop
Market	Train

F.

Pick the pencil and color the balloons.



apple eye John bird
India
ball California Bill Gates
Taj Mahal horse Egypt bell

DELHI PUBLIC SCHOOL, DHANBAD

CLASS—2 APRIL MONTHLY ASSIGNMENT SUB—EVS

Q1) Fill In The Blanks

- 1) Trees have strong stem called _____.
- 2) Aquatic plants grow in _____.
- 3) _____ helps us to taste food.
- 4) Eyes need _____ to see things.
- 5) _____ carries water and minerals to the other parts of the plant.

Q2) State True/False

- 1) A watermelon plant is a shrub. _____
- 2) Plants give out oxygen. _____
- 3) A seed has baby plant inside it. _____
- 4) Body is like a machine. _____
- 5) The length from your wrist to your elbow is same as the length of the foot. _____

Q3) Who Am I

- 1) I am the kitchen of the plant. _____
- 2) I am the largest organ of the body and I help you to feel. _____
- 3) I cannot grow upright. I grow along the ground.

- 4) I am the sense organ who's size remains same from birth till death. _____

5) I am the most attractive part of the plant. _____

Q4) Answer The Following:-

1) What are herbs? Give three examples of herbs.

Ans. _____

2) Name the parts of plant which are above the soil.

Ans. _____

3) What is the function of skin?

Ans. _____

4) Name the five sense organs.

Ans. _____

5) What are the main functions of roots?

Ans. _____

Q5) Match The Column

	Column A		Column B
1.	Hibiscus	a.	Herb
2.	Mango	b.	Shrub
3.	Tulsi	c.	Climber
4.	Pea	d.	Creeper
5.	Grapes	e.	Tree

Q6) Competency Based Question

1) Name the body parts which are two in number.

2) Which sense organ help us to protect ourselves from touching hot objects and getting burned.

3) ROSE : Shrub :: PUMPKIN : _____

4) Buds \Rightarrow Flowers \Rightarrow _____

5) You are watching your favourite movie which sense organs you are using to watch the movie. _____

Q7) Draw Colour and Label five Sense Organs



Q8)

Identify the Parts of a Plant and Their Functions

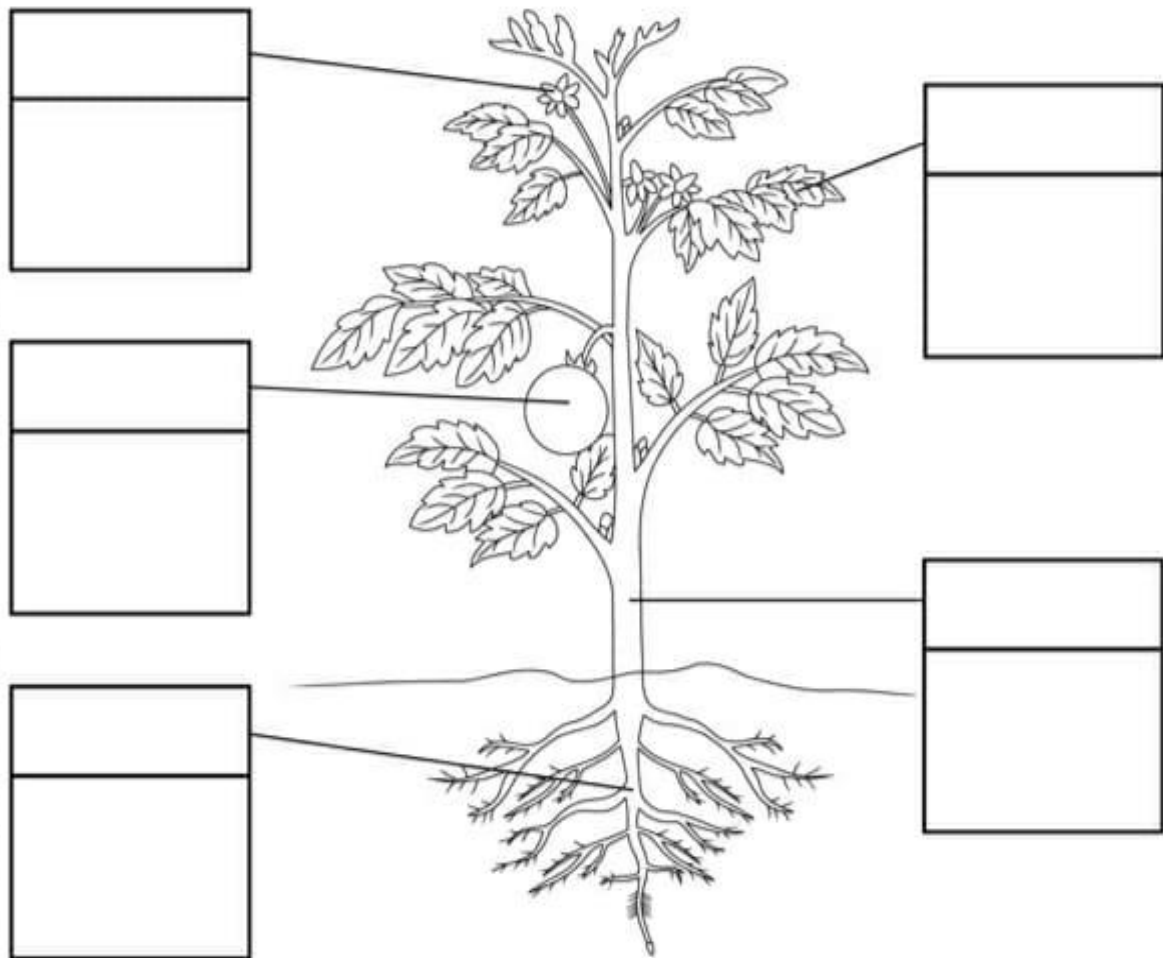

Parts: Flower Fruit Stem Leaf Root

Functions: Helps in reproduction Supports the plant
Performs photosynthesis
Protects the seeds Absorbs water & minerals

Delhi Public School, Dhanbad

Hindi Assignment - April (2023-24)

Class-2

Subject- Hindi

Name-

Roll-

1. सही उत्तर पर सही का निशान लगाइए।

क) हम मन के भाव एक दूसरे तक पहुंचाते हैं।

ज्ञान से..... भाषा से..... भाव से.....

ख) मुख से जो कुछ बोला तथा कानों से जो कुछ सुना जाता है वह है भाषा का

लिखित रूप..... मौखिक रूप..... यह दोनों.....

2. दिए गए शब्दों के अर्थ लिखिए।

बहादुर-..... प्रतिवर्ष-.....

डकैत-..... लता-.....

3. सही शब्द चुनकर वाक्य पूरे कीजिए।

अंजली सिंह बाल दिवस तालाब जवाहरलाल नेहरू

क. 14 नवंबर को मनाया जाता है।

ख.वीरता पुरस्कार की शुरुआत की थी।

ग. गौतम ने अपने मित्रों की जान बचाई थी।

घ. सौभिता बर्मन और लवली वर्मा ने.....में डूबते हुए अपने मित्रों को बचाया था।

4. समान अर्थ वाले शब्द लिखिए ।

क. फूल-.....

ख. पानी-.....

ग. हवा-.....

घ. सूरज-.....

5. योग्यता पर आधारित प्रश्न का उत्तर दीजिए।

आम केला अमरुद भिंडी

पेन रबर बैट पुस्तक

पेड़ लाल पीला नीला

राम दिल्ली मोहन सोहन

DELHI PUBLIC SCHOOL, DHANBAD
MATHS ASSIGNMENT(APRIL) 2023-2024

NAME _____ CLASS – 2 _____ ROLL NO. _____

Q1. Fill in the blanks:-

- i) The number name of 56 is _____.
- ii) $53 =$ _____ tens and _____ ones.
- iii) The smallest two-digit number is _____.
- iv) The place value of 6 in 67 is _____.

Q2. Count by 2's.

- i) 6, 8, _____, _____, _____, _____, _____.
- ii) 36, 38, _____, _____, _____, _____, _____.

Q3. Circle the even numbers and cross the odd numbers.

5, 8, 17, 25, 36, 19, 16, 43, 45, 50.

Q4. Add:-



23

+51



42

+30



17

+33



39

+13

Q5. WORD PROBLEM:-

1. In the mysterious jungle, there are 17 cheeky monkeys, 22 cunning foxes and 14 grizzly bears. How many animals are there in the mysterious jungle?



Answer: _____ animals are there in the mysterious jungle.

2. This week Sam's toy shop made 26 toy cars, 18 spinning tops and 10 dolls. How many toys did Sam's toy shop make this week?

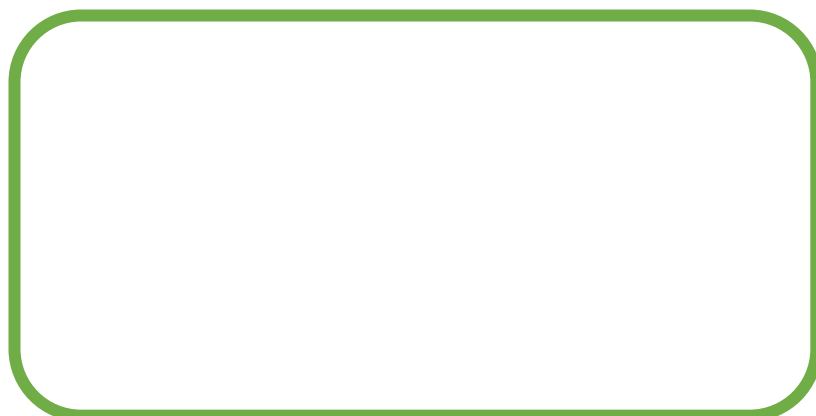

Answer: Sam's toy shop make _____ toys this week.

Monthly Assignment

Computer Science Std II

1. Fill in the blanks:-

- a) _____ is called a smart machine.
- b) _____ computer is used by scientists.
- c) _____ is a screen that helps us to interact with the computer by touching with finger.
- d) _____ is very small in size and can be held in a hand.
- e) Computer are used to draw and _____ pictures.

2. Complete the following:-

1. E _ _ _ E C T _ _ _ _ C _ _ _ T Y

2. C _ _ _ _ P U _ _ _ _ R.

3. I _ _ _ F O R _ _ _ _ T I _ _ _ N.

4. T O _ _ _ _ H S _ _ _ R _ _ _ _ N.

3. DRAW and color any one type of computer and write few lines about it.

